

Rowenta

MICROCERAM

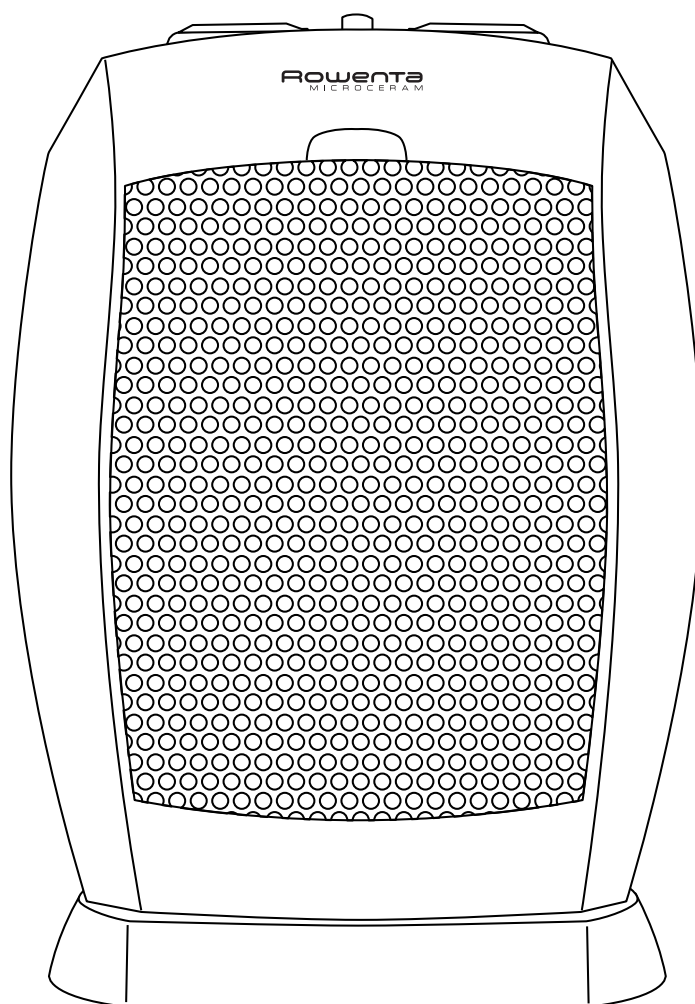

Gebrauchsanweisung
Instructions for use
Notice d'emploi
Istruzioni per l'uso
Modo de empleo
Instruções de utilização

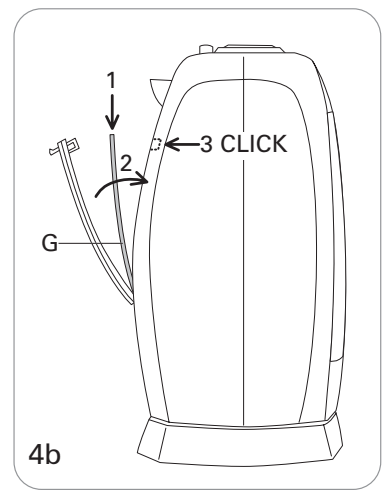
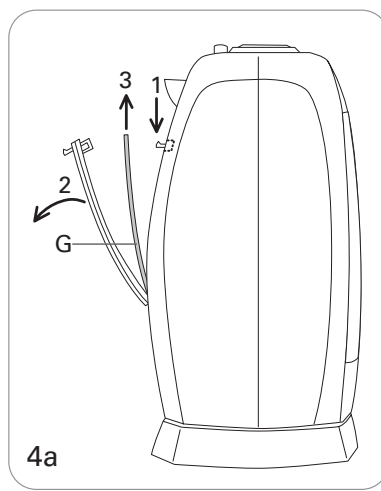
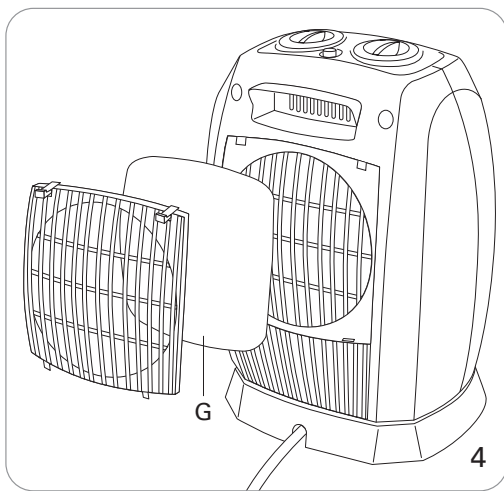
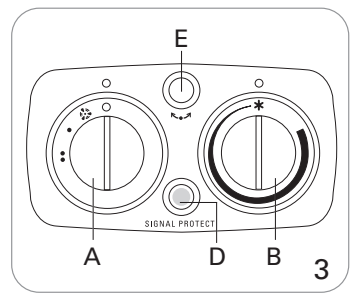
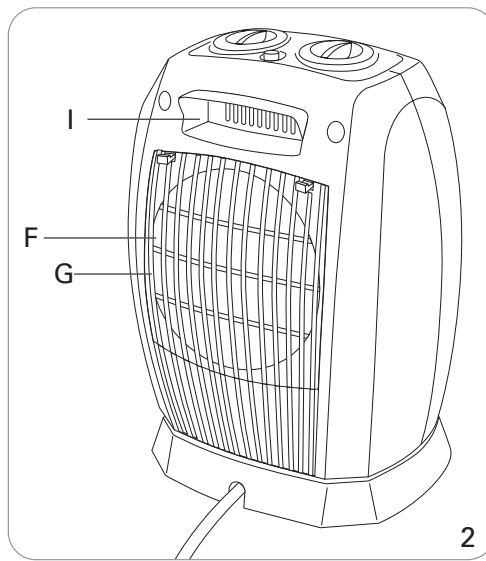
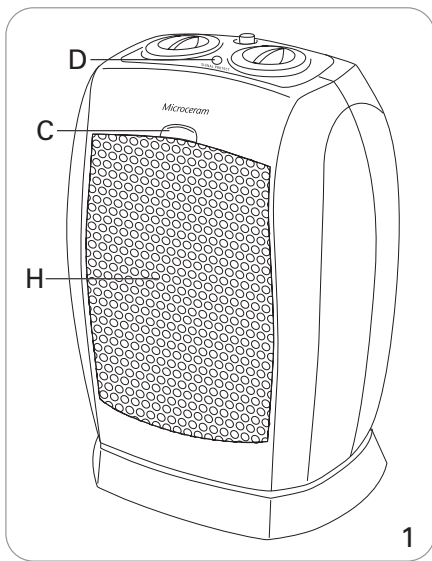

- D**
- A. Schalter zur Auswahl der Funktionen
 - B. Schalter zur Einstellung der Temperatur: Thermostat
 - C. Kontrollleuchte
 - D. Anzeigeleuchte "Signal Protect"
 - E. Einstellung des Schwingmechanismus
 - F. Lufteinlassgitter
 - G. Abnehmbarer und waschbarer Filter zum Schutz des Luftansauggitters
 - H. Luftauslassgitter
 - I. Transportgriff

- F**
- A. Bouton de sélection des fonctions
 - B. Bouton de réglage de température : Thermostat
 - C. Voyant mise sous tension
 - D. Voyant "Signal protect"
 - E. Commande d'oscillation
 - F. Grille d'entrée d'air
 - G. Filtre amovible et lavable protégeant la grille d'entrée d'air
 - H. Grille de sortie d'air
 - I. Poignée de transport

- I**
- A. Manopola di selezione delle funzioni
 - B. Manopola di regolazione della temperatura : Termostato
 - C. Spia luminosa di collegamento alla rete elettrica
 - D. Spia luminosa "Signal protect"
 - E. Comando dell'oscillazione
 - F. Griglia di entrata dell'aria
 - G. Filtro amovibile e lavabile a protezione della griglia di ingresso dell'aria
 - H. Griglia di uscita dell'aria
 - I. Impugnatura di trasporto

- GB**
- A. Function selection switch
 - B. Temperature control switch: Thermostat
 - C. On/Off indicator
 - D. "Signal protect" indicator
 - E. Oscillation control
 - F. Air intake grille
 - G. Removable, washable filter protecting the air inlet grille.
 - H. Air outlet grille
 - I. Carry handle

- E**
- A. Botón de selección de las funciones
 - B. Botón de regulación de temperatura: Termostato
 - C. Indicador luminoso de corriente
 - D. Indicador luminoso "Signal Protect"
 - E. Mando de la oscilación
 - F. Rejilla de entrada de aire
 - G. Filtro extraíble y lavable que protege la rejilla de entrada de aire
 - H. Rejilla de salida de aire
 - I. Asa de transporte

- P**
- A. Botão selector de funções
 - B. Botão de regulação da temperatura: Termóstato
 - C. Indicador luminoso de funcionamento
 - D. Indicador luminoso "Signal Protect"
 - E. Comando da oscilação
 - F. Grelha de entrada de ar
 - G. Filtro amovível e lavável que protege a grelha de entrada do ar
 - H. Grelha de saída de ar
 - I. Pega de transporte

1- WARNINGS

It is essential that you read these instructions carefully and comply with the following recommendations.

- This appliance complies with European directives 73/23/EEC and 89/336/EEC.
- Before using, always check the condition of the appliance, the power socket and the power cord.
- Do not pull on the power cord or the appliance, even to unplug it from the wall socket.
- Fully unwind the cord each time before use.
- Do not place the unit directly beneath an electrical outlet.
- Never insert objects into the appliance (e.g. needles...).
- When in use, this appliance must be kept out of the reach of young children, animals and certain handicapped people.
- Do not use your appliance in a dusty room or a room where there is a risk of fire.
- This appliance is intended for domestic use only. It must therefore not be used in industrial applications.
- The warranty will be void in the event of damage arising from improper use.
- If the power cable is damaged, it must be replaced by the manufacturer, its after-sales service or a person with similar qualifications to avoid any danger.
- Disposal of product no longer suitable for use: Place the unit in specialised collection/refuse treatment centres.

2- VERY IMPORTANT

- **WARNING: To avoid risk of overheating, NEVER PLACE OBJECTS ON TOP OF THE UNIT.**
- Do not use this appliance near a bath, shower, sink or swimming pool.
- Do not use the unit in the proximity of flammable objects or products (curtains, aerosols, solvents, etc.)
- This appliance must not be used in damp places.
- Never use the unit in an inclined or horizontal position.
- NEVER ALLOW WATER TO PENETRATE THE APPLIANCE.
- Do not touch the appliance with wet hands.
- In the event of a long absence: turn the button A (3) to the initial setting  and unplug the appliance.
- Your appliance does not have a disengaging system. DO NOT ATTEMPT TO FORCE ROTATION MANUALLY.



3- VOLTAGE

- Before first use, make sure that the voltage being used corresponds to what is indicated on the unit and that the electrical installation is adapted to the power level indicated.
- Your appliance can be used with a power plug without an earth connection. It is a class II appliance (double insulation ).

4- SAFETY

- In the event of abnormal overheating, a safety device shuts down the appliance and then automatically restarts it once it has cooled. If the fault persists or gets worse, a thermal fuse shuts the appliance down completely and it must then be taken to an approved service centre.
- If the unit tips over, a safety device automatically turns it off. When placed back in an upright position, it will once again begin to operate. In both cases, a warning beep will occur and the "Signal-Protect" indicator (D) will light up.

5- OPERATION

Before turning the unit on, make sure:
it is positioned as described in these instructions,
that it is placed on a flat and horizontal surface, and;
that the air intake and outlet grilles are free of all obstacles.

• Function Selection :

Select the desired function by turning switch (A) to line up the marking on the switch with one of the following symbols:

- : on
- ❄ : Cooling
- : 1000W
- : 1800W

• Indicator:

- On/Off indicator C (1), lights up when the unit is turned on.
"Signal Protect" indicator D (3), lights up in case of overheating or if the unit tips over.

• Thermostat:

Adjust the temperature setting, according to your own comfort, by turning button B (3).

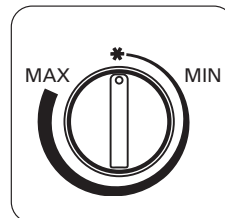

• Frost-free setting *:

This setting enables you to automatically maintain the temperature above 0°C in a normally insulated room, whose volume corresponds to the power of your appliance. Plug in the unit and turn switch B to line up the marking on the switch with the " * " symbol and turn switch A to select one of the following:

- 1000W or •• 1800W

• Cold ventilation setting ❄:

This setting enables you to use your fan heater as a cooling fan in summer.

• Rotation:

The rotation button (E fig. 3) allows you to rotate your appliance in order to optimise the diffusion of hot air in the room.

6- CLEANING

- Your appliance must be unplugged before proceeding with any cleaning work.
- You can clean it with a slightly damp cloth.
- IMPORTANT: Never use abrasive products which might damage the appearance of your appliance.
- Your appliance is fitted with a removable and washable dust filter (soap and warm water), which has to be cleaned regularly.
- Always ensure that the filter is thoroughly dry before replacing it.
- Never use the appliance without its filter.

7- STORAGE

- It is extremely important that the unit be allowed to cool down before it is put away.
- When you are not using your appliance, store it in a dry place.

8- IN THE EVENT OF PROBLEMS

- Never dismantle your appliance yourself. A poorly repaired appliance may be dangerous for the user.
- Before contacting one of our Approved Service Centres (see enclosed list), ensure that:
 - the appliance is set to normal operating mode;
 - the air inlet and outlet grilles are totally clear.